

PLAT OF SURVEY

BEING A PARCEL OF LAND SITUATED IN THE SOUTHEAST QUARTER, SECTION 11,
TOWNSHIP 7 NORTH, RANGE 2 EAST, SUPERIOR TOWNSHIP, VILLAGE OF MONTPELIER,
WILLIAMS COUNTY, OHIO.

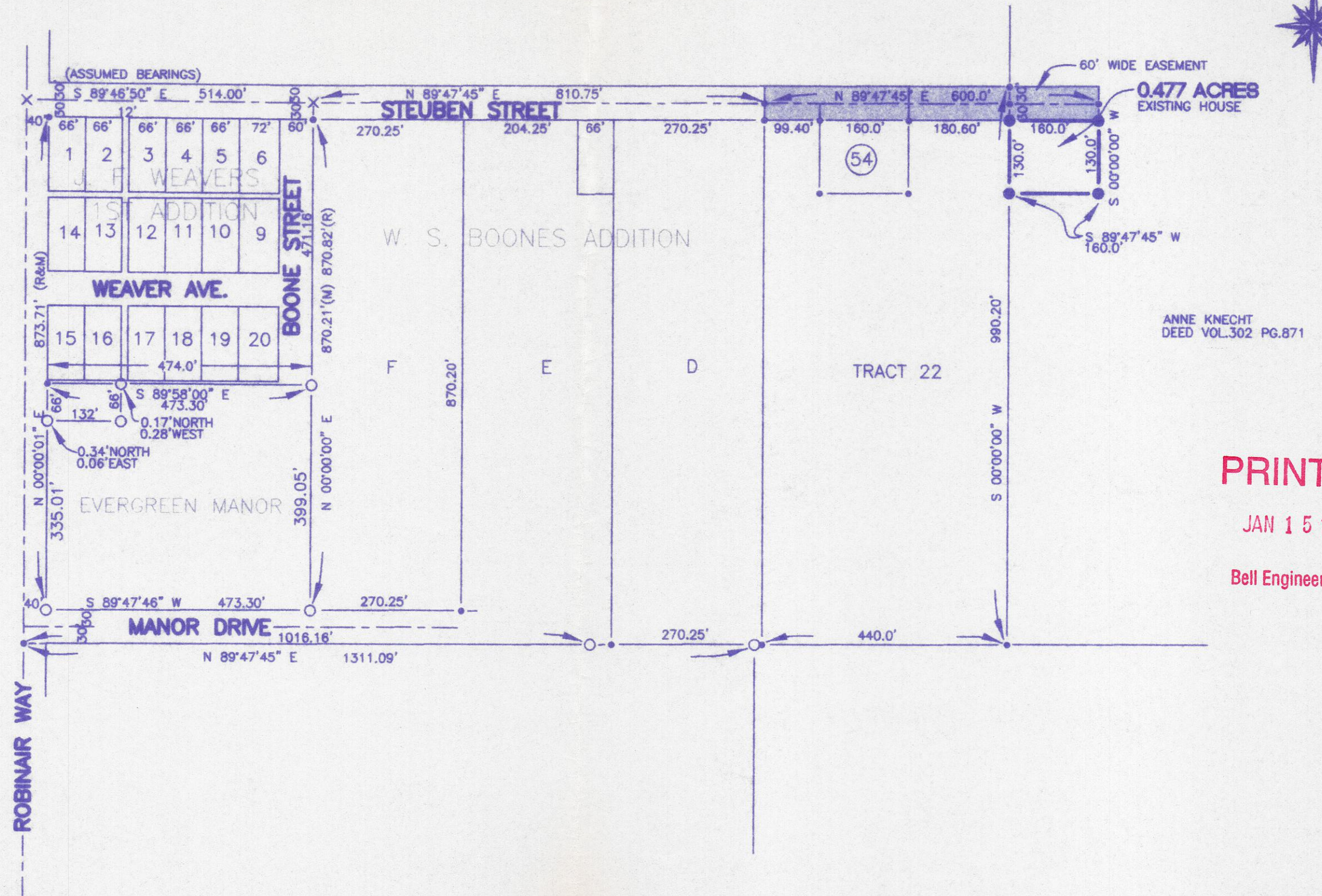

PRINTED

JAN 15 1997

Bell Engineering Ltd.

LEGEND

I HEREBY CERTIFY THAT I HAVE SURVEYED THE PREMISES SHOWN ON THE PLAT ABOVE. ALL DIMENSIONS ARE SHOWN IN FEET AND DECIMALS THEREOF. SINCE THIS SURVEY WORK DOES NOT INCLUDE A TITLE SEARCH, THERE COULD BE EASEMENTS OR OTHER ENCUMBRANCES UPON THE LAND WHICH ARE NOT SHOWN ON THIS SURVEY PLAT. IF THESE ARE REQUIRED, PLEASE FURNISH THE NECESSARY INFORMATION. THIS SURVEY HAS BEEN RECORDED IN VOL 7V PAGE 180 OF THE WILLIAMS COUNTY RECORD OF SURVEYS.

- PLACED 5/8" REBAR W/ CAP
- ⊗ FOUND RAILROAD SPIKE
- × PLACED P.K. NAIL
- FOUND IRON PIN OR PIPE
- POINT ESTABLISHED THIS SURVEY
- (M) BEARING OR DISTANCE MEASURED THIS SURVEY
- (R) RECORDED DISTANCE OR BEARING

Dennis M. Bell

DENNIS M. BELL
REGISTERED SURVEYOR NO. 6717



JOB NO: OS-376-96 DATE: 12/26/96 SCALE: 1"=200.0'

BELL ENGINEERING LIMITED, INC.

CONSULTING ENGINEERS + SURVEYORS

05691A ST. RT. 15 - P.O. BOX 565
BRYAN, OHIO 43506